



## Hotel Reservation Form

---

### Hotel Booking (November 20 to 22, 2011)

Selected hotels are available for your overnight stay in Lucerne. Bucher Travel Inc. is handling your reservation. Please note that your hotel request needs to be placed not later than **October 20, 2011**. Bookings are based on "first come-first serve".

Please fill in this Hotel Reservation form, then e-mail or fax it to the following address:

Bucher Travel Inc.

Mario Wuersch

Haldenstrasse 11

6002 Lucerne, Switzerland

Fax:

+41 (0) 41 418 55 00

E-mail:

hotels@buchertravel.ch

### Cancellation Policy

Cancellation prior to November 13, 2011 – 100% reimbursement

Cancellation later than November 14, 2011 – no reimbursement

No shows do not qualify for reimbursement

Cancellations must be submitted in writing by e-mail to [info@buchertravel.ch](mailto:info@buchertravel.ch) or by fax to +41 41 418 55 00

---

First Name: \_\_\_\_\_ Last Name: \_\_\_\_\_

Company/Organization: \_\_\_\_\_

Address: \_\_\_\_\_

City: \_\_\_\_\_ State/Province: \_\_\_\_\_

Zip/Postal Code: \_\_\_\_\_ Country: \_\_\_\_\_

Company Phone: \_\_\_\_\_ Company Fax: \_\_\_\_\_

Email Address: \_\_\_\_\_

---

Please indicate your choice of hotel (1<sup>st</sup> to 2<sup>nd</sup> priority / description of hotels: please see next page):

1st \_\_\_\_\_

2nd \_\_\_\_\_

Single room: \_\_\_\_\_ Double room for single use: \_\_\_\_\_

Arrival Date: \_\_\_\_\_ Departure Date: \_\_\_\_\_ Total number of nights: \_\_\_\_\_

If you are interested in this reservation service, please provide us with your credit card details to guarantee your hotel reservation. **No reservation will be made without credit card information:**

Visa  American Express  Master Card

Card holder: \_\_\_\_\_ Card Expiration date (Month/Year): \_\_\_\_/\_\_\_\_

Card number: \_\_\_\_\_ CVC/CVV (3 last numbers of back of your card): \_\_\_\_\_

Signature: \_\_\_\_\_ Date: \_\_\_\_\_

---

**You will receive a confirmation letter by mail (or fax).**

# Hotel Selection

---

## Flora Hotel (4\*)

The Ameron Hotel Flora underwent extensive renovation in 2008 and presents a friendly atmosphere and excellent service. 161 welcoming and modern rooms that offer all the comforts of an international yet supremely distinctive hotel. Only 150 metres from the famous Kapellbrücke next to the Rosengart Museum and 300 metres from the train station and the Lake of Lucerne.

### Accommodation rate:

- Double room for single use, per room, per night incl. buffet breakfast, service charges, city tax and VAT

**CHF  
191.00**

### Availability:

- November 20 to 22, 2011



Flora Hotel



Double room

## Waldstätterhof Hotel (3\* superior)

The Waldstätterhof is located in the immediate vicinity of the railway station, which means it is also very close to Lake Lucerne, the old-town centre and the KKL Luzern. The hotel's imposing premises date from 1898 and contain 79 tastefully decorated bedrooms. The standard-grade rooms are naturally representing the top end of threestar comfort. The restaurant serves a varied selection of market-fresh products.

### Accommodation rate:

- Single room, per room, per night incl. buffet breakfast, service charges, city tax and VAT
- Double room for Single use, per room, per night incl. buffet breakfast, service charges, city tax and VAT

**CHF  
105.00  
135.00**

### Availability:

- November 20 to 22, 2011



Waldstätterhof Hotel

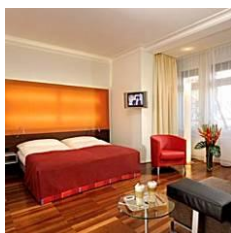

Double room